



# THE KENTUCKY High School Athlete

THE WOODFORD COUNTY HIGH SCHOOL  
1972 CHAMPIONSHIP WRESTLING TEAM



(Left to Right) Front Row: Tilton Hancock, Steve Hillock, Jack Wood, Brad Simpson. Second Row: Mgr. Kevin Rankin, Bill McDaniel, Jeff Fitch, Arnie Guy, Randy Cotton. Third Row: Rick LeMaster, Eddie Davis, Terry Eustice, Vaughn Cordle, Coach Ron Becker.

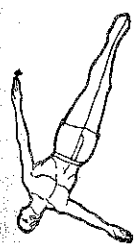

Official Organ of the  
KENTUCKY HIGH SCHOOL ATHLETIC ASSOCIATION

MARCH 1972

long and complicated it will delay the timer's bell.

S — is for SHARING every other time to give a cheer; adhere to this rule or else you be unpopular, I fear.

Y — is to say YES, a pledge I will gladly make ever COURTEOUS to be, even though the championship may be at stake!

**Summer Cheerleader Clinic**  
**Junior High — Senior High**  
 (Clinic I, July 9-13) (Clinic II, July 16-20)

Both clinics will be held on the University of Kentucky campus. The two groups will be housed separately. Classes and lectures will be geared to the interest and ability of the respective groups.

Brochures giving details of the clinic can be obtained at the State Tournament KAPOS booth or by contacting Mrs. Grace Fragstein (Lafayette High School), Mrs. Milly Rodes (Transylvania College), and Mrs. Stella S. Gilb (University of Kentucky), all addressed to University Station Box 650, University, Lexington, Ky. 40506.

**Note to all Administrators**

Many of you have responded to our SOS in releasing teaching personnel to assist with the many tasks necessary to keep this organization functioning effectively. Again, we need judges, motel chaperones, and personnel to man booths at the motel and at Freedom Hall. This involves at 12 to 16 people. It is also backbreaking, tiresome work. However, we have many dedicated women who have indicated a willingness to help share these duties provided they get a release from their administrators. Therefore, the KAPOS board is seeking your understanding and cooperation should you be asked to release a teacher from her duties to help carry on the work that KAPOS is doing to make cheerleading a worthwhile educational experience in the State of Kentucky.

**Awarding of Trophies**

**State Champion-at-Large:** The winner will receive the Ted Sanford trophy while the runner-up will receive the Jane Meyer trophy. Ribbons will be given for honorable mention. These awards will be given during the halftime of the first game Friday afternoon.

**State Tournament:** Winner, first place trophy; runner-up, second place trophy; honorable mention, ribbon. These awards will be given at the close of the final game on Saturday night. All cheerleaders are asked to wear their uniforms and to assemble in the KAPOS Hospitality Room during the half-time of the final game. All Cheerleaders will then proceed to one of the end entrances where the winners will have easy access to the playing floor.

Sponsors of the competing 16 cheerleaders groups are asked to come to the floor with their squads. Besides getting the recognition you so well deserve; it is another way of letting the public know that cheerleading is important enough in the school's curriculum to merit a well-qualified "sponsor-coach-chaperon."

**Reminder**

It is time to send in credentials for scholarship candidates. You too, may have a potential scholarship winner. Get your applications in early. Write our President, Mrs. Grace Fragstein, Lafayette High School, Lexington, Kentucky 40503, for application forms, or pick them up at the KAPOS booth in Freedom Hall.  
 Grace W. Fragstein  
 President, KAPOS

**SUPPLEMENTARY LIST OF REGISTERED BASKETBALL OFFICIALS**  
 (List Compiled March 1)

Conn, Delano, Box 126, Allen, 874-2225  
 Cothron, David R., Box U Brockton, Richmond  
 Kirk, Walter C., Rt. 1, Box 78-17, Ashland, 928-9402, 325-7388  
 Tegethoff Kenneth E., Rt. 2, Box 228, Henderson, 827-3944, 827-2506  
 Willike, Fred C., 5341 Plumridge, Cincinnati, Ohio, 922-7404, 371-8832

**SUPPLEMENTARY LIST OF REGISTERED WRESTLING OFFICIALS**  
 (List Compiled March 1)

Austin, Gary, 3411 Deerwood Drive, New Albany, Indiana, 944-2824, 944-2216  
 Ordway, George A., 1176-B Centre Pkwy., Lexington, 272-1592  
 Pisa, August James, Box 384, Cadiz, 522-3112, 522-9904

**State Wrestling Tournament**

The 1972 State High School Wrestling Tournament was held at the Seneca High School on February 18-19. The Woodford County High School, with 67½ points, won the tournament. The North Hardin High School was second with 51 points, and the Hopkinsville High School was third with 46½ points. Ken Wright of the Ballard High School was named the meet's most outstanding wrestler.

The tournament was managed by Wrestling Committee Chairman Orville Williams of the Seneca High School. It was the ninth tournament sponsored by the K.H.S.A.A.

Teams which scored finished in this order: 1-Woodford County, 67½; 2-North Hardin, 51; 3-Hopkinsville, 46½; 4-Fern Creek, 43; 5-Ballard, 42½; 6-Trinity, 31; 7-Fort Campbell, 30; 8-Waggener, 29½; 9-Flaget, 28½; 10-Christian County, Campbell County, 24; 12-Frankfort, 20; 13-Tates Creek, 19; 14-Pleasure Ridge Park, 18½; 15-Newport Catholic, Seneca, 17; 17-Paducah Tilghman, 11; 18-West Hardin, 8; 19-Caldwell County, 6; 20-Boone County, Doss, 5; 22-Conner, Jessamine County, 4; 24-Harrison County 3½; 25-Lafayette, St. Xavier, 3; 27-Bryan Station, Danville, Fort Knox, 2; 30-Oldham County, 1.

Medals were awarded to the first three places in each class. These winners were as follows:

98 lb. — Steve Goldberg, Waggener; Marty Smith, North Hardin; Tony Harris, Hopkinsville.  
 105 lb.—Greg Skeeters, North Hardin; Jeff Ellison, Fern Creek; Darrell Fuller, Campbell County  
 112 lb. — Chester Massie, Flaget; Steve Hillock, Woodford County; Mike Wright, Ballard  
 119 lb. — Jack Wood, Woodford County; Arthur Forman, North Hardin; Chester Leavell, Hopkinsville  
 126 lb. — Ken Wright, Ballard; Alan Boyd, Fort Campbell; Randy Cotton, Woodford County  
 132 lb. — Tim Harrod, Frankfort; Steve Bryant, Fort Campbell; Rick Burdon, Pleasure Ridge Park  
 138 lb. — Jeff Fitch, Woodford County; Charles Beltz, North Hardin; Randy Sears, Campbell County  
 145 lb. — Tracy Davis, Fern Creek; Arnie Guy, Woodford County; Don Schmitz, Harrison County  
 155 lb. — Frank McWilliams, Christian County; Kent Parrent, Hopkinsville; Mike Meador, Fern Creek  
 167 lb. — Arthur Noonan, Waggener; Bill Campbell, Ballard; Chuck Melville, Newport Catholic  
 185 lb. — Dennis Perkins, Trinity; Gary Zeller, Bates Creek; Al Jordan, Campbell County  
 Unlimited — George Torain, Hopkinsville; Dale Young, Paducah Tilghman; Mike Bargatze, Flaget

1972  
**K.H.S.A.A.  
STATE WRESTLING  
TOURNAMENT**

*Outstanding Wrestler  
Weight - Red*



**FEBRUARY 18-19, 1972**

**Seneca High School  
OFFICIAL PROGRAM**

TONY HARRIS-HOPKINSVILLE	HARRIS-HOP	HARRIS-HOP	WARDEN-BAL	STACY-K.S.
JOHN CHAN-HOLMES	PIN	2-0	HARRIS-HOP	HARRIS-HOP
DALE STACY-K. S. B.	SMITH-N.H.	SMITH-N.H.	9-0	
MARTY SMITH-N. HARDIN	(12-2)	0-4		
TYRONE CLEMONS-WESTERN	WARDEN-BAL		SMITH-N.H.	
SCOTT WARDEN-BALLARD	6-1	WARDEN-BAL	2-0	
PHIL WIARD-FRANKFORT	HILL-HAR	PIN	HARRIS-HOP	
BARRY HILL-HARRISON CO.	PIN	HARRIS-HOP		
STEVE GOLDBERG-WAGGENER	GOLDBERG-WAG	3-1	SCHENDLER-TRIN	GOLDBERG-WAG
KURT JONES-CAIDWELL CO.	PIN	GOLDBERG-WAG		2-2 OT, 2-0
AL RICHARDS-TATES CREEK	RICHARDS-T.C.	10-1		
DARYL WILLIAMSON-BOONE CO.	8-2		GOLDBERG-WAG	
TILTON HANCOCK-WOODFORD CO	COYLE-P.R.P.		7-4	
DAN COYLE-P. R. P.	FORFEIT		JONES-CAID.CO.	JONES-CAID.CO.
SAM DITMORE-FRANKLIN SIMP.	SCHENDLER-TRIN	SCHENDLER-TRIN	4-2	RICHARDS-T.C.
JERRY SCHENDLER-TRINITY	PIN	PIN	SCHENDLER-TRIN	

M.E. SARES-FORT CAMPBELL	FULLER-CAMP.CO.	FULLER-CAMP.CO.	HULLET-T.C.	105 lb.
DARRELL FULLER-CAMPBELL CO	9-3	11-5	FULLER-CAMP.CO.	CLARK-ST. X.
MARTY CLARK-ST. X.	SKEETERS-N.H.	SKEETERS-N.H.	PIN	FULLER-CAMP.CO.
GREG SKEETERS-N. HARDIN	(11-0)	PIN		
RICHARD BINDNER-FLAGET	FOIL-WAG		SKEETERS-N.H.	
GREG FOIL-WAGGENER	PIN		(16-1)	
STEVE BYERLY-DANVILLE	HULLET-T.C.	HULLET-T.C.		
DAVE HULLET-TATES CREEK	2-0	7-3	FULLER-CAMP.CO.	SKEETERS-N.H.
JEFF ELLISON-F. C.	ELLISON-F.C.	FULLER-CAMP.CO.		5-2
MERRIWETHER-HOPKINSVILLE	7-1	11-5	MERRIWETHER-HOP	
STEVE DUNN-LAFAYETTE	BARKER-N.C.	ELLISON-F.C.		
RICK BARKER-NEWPORT CATH.	6-4	6-1		
BREND SIMPSON-WOODFORD CO.	LAMB-DOSS		ELLISON-Fern.Creek	
BOBBY LAMB-DOSS	5-3	LAMB-DOSS	4-0	MERRIWETHER-HO
JIMMY ELMORE-W. HARDIN	KUSHNER-SENECA	LAMB-DOSS	MERRIWETHER-HOP	BARKER-N.C.
BEVIN KUSHNER-SENECA	PIN	5-5	5-3	
		MERRIWETHER-HOP	LAMB-DOSS	
		5-7		

BILL CLARKSON-HOPKINSVILLE	CLARKSON-HOP	HALL-FERN CR.	CLARKSON-HOP	112 lb.
GREG FULLER-CAMPBELL CO.	(13-0)	PIN	HALL-Fern.Creek	HALL-Fern.Creek
DANNY JACOBSON-SENECA	JACOBSON-SEN	CLARKSON-HOP	9-0	BRAMEL-LAF
JEFF LACKY-N. HARDIN	9-3	8-0		
CHESTER MASSIE-FLAGET	MASSIE-FLAG		MASSIE-FLAG	
DAVID HALL-F. C.	PIN		7-2	
DAVE GORMAN-FRANKFORT	BRAMEL-LAF	MASSIE-FLAG		
KEITH BRAMEL-LAFAYETTE	7-3	(15-0)	HALL-FERN CR.	MASSIE-FLAG
MIKE WRIGHT-BALLARD	WRIGHT-BAL	WRIGHT-BAL		7-2
PRESTON OWENS-FORT CAMPBELL	7-0	7-0	WRIGHT-BAL	
RAY EDWARDS-HARRISON CO.	MARSH-BOONE	WRIGHT-BAL		
DAVE MARSH-BOONE CO.	7-0	5-0		
STEVE HILLOCK-WOODFORD CO.	HILLOCK-W.C.		HILLOCK-W.C.	
ROY WALLACE-WESTERN	PIN		2-0	WALLACE-WESTERN
TERRY ADAMS-E. HARDIN	HUBER-ST. X.	HILLOCK-W.C.	WALLACE-WESTERN	HUBER-ST. X.
STEVE HUBER-ST. X.	PIN	WRIGHT-BAL	10-2	
		9-0	WRIGHT-BAL	

CHESTER LEAVELL-HOP	LEAVELL-HOP	LEAVELL-HOP	FOUSHEE-T.C.	OGBURN-ST. X
BENNY KIRBY-CONNER	6-3	FORMAN-N.H.	6-1	LEAVELL-HOP
DANNY OGBURN-ST. X.	FORMAN-N.H.	6-2	FORMAN-N.H.	
ARTHUR FORMAN-N. HARDIN	OT 2-0		PIN	
KEVIN HART-WESTERN	SMITH-BALLARD	FOUSHEE-T.C.	LEAVELL-HOP	
STEVE SMITH-BALLARD	PIN	PIN		
TERRY GRAY-OLDHAM CO.	FOUSHEE-T.C.	LEAVELL-HOP	MARTIN-CALD.CO.	WOOD-W.C.
GIL FOUSHEE-TATES CREEK	9-3	7-4		4-4 O.T. 4-1
RICHARD SMITH-F. C.	MARTIN-CALD.CO.	MARTIN-CALD.CO.		
RONNIE MARTIN-CALD. CO.	6-3	6-5		
RICKY WALTERS-LAFAYETTE	STEGER-BOONE		WOOD-W.C.	
DAVE STEGER-BOONE CO.	11-2		4-3	JONES-P.R.P.
JACK WOOD-WOODFORD CO.	WOOD-W.C.	WOOD-W.C.	STEGNER-TRIN	STEGNER-TRIN
DAVID JONES-P.R.P.	11-0	MARTIN-CALD.CO.	MARTIN-CALD.CO.	
STEVE HAINES-BOWLING GREEN	STEGNER-TRIN			
GREG STEGNER-TRINITY	FORFEIT			

ALAN BOYD-FORT CAMP	BOYD-F.C.	COLLINS-FRANK	COLLINS-FRANK	ODOMS-HOLMES
JULIUS ODOMS-HOLMES	9-0	6-1	UNDERDONK-N.H.	UNDERDONK-N.H.
MIKE BORGMIER-ST. X.	UNDERDONK-N.H.	BOYD-F.C.	5-1	
PAUL UNDERDONK-N. HARDIN	5-0	PIN		
GUY CASSELL-WESTERN	CASSELL-WESTERN	COLLINS-FRANK	BOYD-F.C.	
ROB GILLIS-WAGGENER	PIN	9-4	3-0	
ROD COLLINS-FRANKFORT	COLLINS-FRANK	COLLINS-FRANK	COLLINS-FRANK	WRIGHT-BAL.
JEFF DAVIDSON-TATES CREEK	3-0	COLLINS-FRANK		4-3
KEN WRIGHT-BALLARD	WRIGHT-BAL	12-0	WRIGHT-BAL	
RONNIE MARTIN-CALD. CO.	8-1	WRIGHT-BAL		
JOE SCARCE-LAFAYETTE	CLARKSTON-CON	13-2		
DENNIS CLARKSTON-CONNER	FORFEIT			
RANDY COTTON-WOODFORD CO.	COTTON-W.C.		WRIGHT-BAL	
JIM MILLS-VALLEY	FORFEIT		PIN	MARTIN-CALD.CO.
TOM ADAMS-FRANKLIN SIMP.	WILSON-SEN	COTTON-W.C.	MARTIN-CALD.CO.	CLARKSTON-CONNER
LEE WILSON-SENECA	PIN	FORFEIT	11-2	
			COTTON-W.C.	

STEVE BRYANT-F.C.	BRYANT-F.C.	BURDON-P.R.P.	BURDON-P.R.P.	NASSANO-N.C.
STEVE NASSANO-NEWPORT C.	PIN	PIN	BIGGS-N.H.	BIGGS-N.H.
STEVE BAUER-TRINITY	BIGGS-N.H.	BRYANT-F.C.	5-0	
DAVID BIGGS-N. HARDIN	8-1	4-2		
RICK BURDON-P.R.P.	BURDON-P.R.P.		BRANT-F.C.	
BOB MAREZ-WAGGENER	5-0		5-2	
JOHN FEATHER-DANVILLE	NORTHCUTT-N.C.	BURDON-P.R.P.		
BOB NORTHCUTT-HARRISON CO	17-5	PIN	BURDON-P.R.P.	HARROD-FRANK
DON OLSON-F. C.	OLSON-F.C.	BURDON-P.R.P.		1-0
ROGER BREWER-CHRISTIAN CO.	12-6	11-1	MEWHORTER-FLAG	
JIM GALLT-TATES CREEK	GALLT-T.C.	OT 2-0 REF DEC.		
GREG BERRYMAN-CONNER	5-2			
TIM HARROD-FRANKFORT	HARROD-FRANK		HARROD-FRANK	
MARK McWHORTER-FLAGET	18-2		11-0	
STEVE BUSBY-BOWLING GREEN	BABIYAK-SEN	HARROD-FRANK	MEWHORTER-FLAG	MEWHORTER-FLAG
ANDREW BABIAK-SENECA	11-3	PIN	FORFEIT	BABIYAK-SEN



STEVE SHIDAL - PAD. TIL.				DANIELS-BOONE	167 lb.
STEVE DANIELS-BOONE CO.	DANIELS-BOONE	SMALL-P.R.P.		SMALL-P.R.P.	
CRAIG CULBERSON-TRINITY	PIN	6-2		SMALL-P.R.P.	
TIM DIRRIM-N. HARDIN	CULBERSON-TRIN	DANIELS-BOONE	6-4	HAYDEN-J.C.	
MIKE SMALL-P.R.P.	PIN	9-2			
BILL CAMPBELL-BALLARD	CAMPBELL-BAL			CAMPBELL-BALLARD	
BRUCE HAYDEN-JESSAMINE CO	10-6	CAMPBELL-BAL		4-3	
TERRY KING-HARRISON CO.	HAYDEN-J.C.	6-1		SMALL-P.R.P.	
ARTHUR NOONAN-WAGGENER	9-2	MELVILLE-N.C.			
CHARLES BUSSELL-CHRIST CO.	NOONAN-WAG	9-2		MELVILLE-N.C.	NOONAN-WAG
JIM EVERSOLE-BRYAN STA.	14-3	NOONAN-WAG		4-0	
CHUCK MELVILLE-NEWPORT C.	MELVILLE-N.C.	9-1			
HOWARD ANGIE-DANVILLE	PIN			NOONAN-WAG	
CHRIS PURCELL-FLAGET	PURCELL-FLAG			4-0	BUSSELL-CHRIST CO
DAVID COOMBS-BOWLING G.	8-1	DIX-SENECA		MELVILLE-N.C.	MELVILLE-N.C.
GREG DIX-SENECA	DIX-SENECA	7-3			
	11-3	MELVILLE-N.C.	2-0 OT	DIX-SEN	

					185 lb.
RICHARD WEBSTER-CHRIST CO.				WEBSTER-CHRIST CO.	
DAVE MARTIN-BOONE CO.	WEBSTER-CHRIST	WEBSTER-CHRIST CO.		CESNA-T.C.	
JIM MEREDITH-SENECA	5-0	WEBSTER-CHRIST		KOLTER-DOSS	
PAUL BARNICOTT-N. HARDIN	MEREDITH-SEN	3-4		PIN	KOLTER-DOSS
DANA KOLTER-DOSS	8-0			ZELLER-T.C.	
CLIFFORD HOPKINS-J TOWN	KOLTER-DOSS			7-1	
STEVE CESSNA-JESSAMINE CO	9-4	ZELLER-T.C.			
GARY ZELLER-TATES CREEK	ZELLER-T.C.	PIN		WEBSTER-CHRIST CO.	
TRAVIS PAYNE-WAGGENER	PIN	JORDAN-CAMP CO.			PERKINS-TRINITY
CHUCK POWELL-F.C.	POWELL-F.C.	2-1		JORDAN-CAMP CO.	2-0
DAVE MASTIN-HARRISON CO.	5-1	JORDAN-CAMP CO.			
AL JORDAN-CAMPBELL CO.	JORDAN-CAMP CO.	6-2		PERKINS-TRIN	
EDDY DAVIS-WOODFORD CO.	PIN			4-4 OT, 4-1	CARPENTER-B.G.
MARTY PURCELL-FLAGET	DAVIS-W.C.			DAVIS-W.C.	DAVIS-W.C.
CHIP CARPENTER-BOWLING G.	5-0	PERKINS-TRIN.		PIN	
DENNIS PERKINS-TRINITY	PERKINS-TRIN.	JORDAN-CAMP CO.	OT 8-2	JORDAN-CAMP CO.	
	PIN				

					H.W.
GEORGE TORAIN-HOP.				BARGATZE-FLAG.	
BOB FEY-BOONE CO.	TORAIN-HOP	BARGATZE-FLAG		FEY-BOONE	
STEVE PACKER-SENECA	9-2	TORAIN-HOP	4-2	PACKER-SEN	
DREW HANELINE-BOWLING G.	PACKER-SEN	6-1		PIN	PACKER-SEN
MIKE BARGATZE-FLAGET	PIN			TORAIN-HOP.	
LARRY BURKET-WAGGENER	BARGATZE-FLAG			1-1 OT, 4-2	
VINCE FIELDS-FRANKFORT	PIN	BARGATZE-FLAG			
TIM ADAMS-BRYAN STATION	ADAMS-B.S.	4-2		BARGATZE-FLAG.	
JIM THOMAS-F. C.	PIN	BARGATZE-FLAG			
DALE YOUNG-PAD. TIL.	YOUNG-PAD. TIL.	3-1		THOMAS-FERN CR.	TORAIN-HOP
DOUG BURNS-LAFAYETTE	8-3	YOUNG-PAD. TIL.			6-5
ALLAN FUTSCHER-CAMPBELL C	FUTSCHER-CAMP CO.	PIN			
BARRY WALDROP-JESSAMINE C	9-9 ST 7-4			YOUNG-PAD. TIL.	
MIKE CHILDERS-FAIRDALE	WALDROP-J.C.				
ROBERT LEWIS-N. HARDIN	PIN	WALDROP-J.C.		THOMAS-FERN	THOMAS-FERN
MIKE CHANDLER-ST. X.	CHANDLER-ST. X.	2-1		11-2	FUTSCHER-CAMP CO.
	5-3	THOMAS-FERN		WALDROP-J.C.	
		PIN			

$\frac{2}{9}$   $\frac{F}{4}$   $\frac{10+}{9}$      $\frac{P}{13}$   $\frac{D}{1}$   $\frac{10+}{2}$

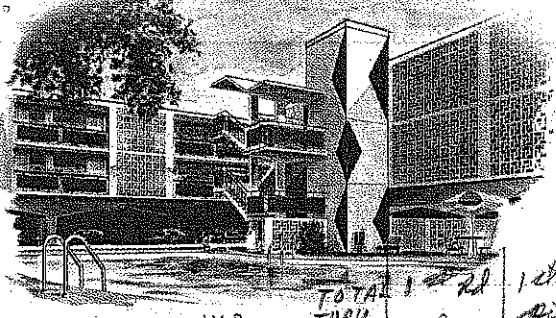

# Admiral Benbow Inn

3315 Bardstown Road, Louisville, Kentucky

WB	TOTAL THRU WB	1st RD	2nd RD	3rd RD	4th RD	5th RD	TOTAL THRU 2ND RD	SEM 1 ADV	SEM 2 PIN & ADV	1ST RD WB ADV	PIN & ADV	2ND RD WB ADV	FIN & ADV	2ND	4TH	3RD	1ST	TOTAL
Woodford Co. 10	60 1/2 58	IIIIII	IIIIII	IIIIII	IIIIII	IIIIII	19 1/2	III	0	I	I	I	I	28	2	2	7	67
Seneca	17	IIIIII	IIIIII	IIIIII	IIIIII	IIIIII	15		I	I								17
Trinity	28	IIIIII	IIIIII	IIIIII	IIIIII	IIIIII	14	I	II			I	I	7	2	3		31
Ballard	39 1/2 37 1/2	IIIIII	IIIIII	IIIIII	IIIIII	IIIIII	14 1/2	II	I			II		14	4	3		42 1/2
North Hardin 12	48	IIIIII	IIIIII	IIIIII	IIIIII	IIIIII	12	III	0	II				28		3		51
Fort Campbell	30	IIIIII	IIIIII	IIIIII	IIIIII	IIIIII	10	II		I		I		14	2			30
Hopkinsville	43 1/2 39 1/2	IIIIII	IIIIII	IIIIII	IIIIII	IIIIII	10 1/2	II	I	III		III		14	6	2	3	46 1/2
Tales Creek	19	IIIIII	IIIIII	IIIIII	IIIIII	IIIIII	11	I						7				19
Harrison Co.	3 1/2	II	II	II	II	II	3 1/2											3 1/2
Waggoner	23 1/2	III	III	III	III	III	7 1/2	II						14		6		29 1/2
Pleasure Ridge Park	46	III	III	III	III	III	8											46
Campbell Co.	24 1/2	III	III	III	III	III	7			I	I	III		6	2			24
Tern Creek	40 58	III	III	III	III	III	68	II		III	I	III	III	14	6	2	3	43
Newport Catholic	17 1/2	III	III	III	III	III	5			I		II	II	4	2			17
Ross	5	II	II	II	II	II	3			I								5
Flagit	25 1/2 23 1/2	III	III	III	III	III	7 1/2	I		I		II		7	4	2	3	28 1/2
Lafayette	3	II	II	II	II	II	3											3
Bone Co.	5	III	III	III	III	III	5											5
St. X.	3	II	II	II	II	II	3											3
Caldwell Co.	7	I	I	I	I	I	2			II		I						7
Western	8	I	I	I	I	I	2			II		I						8
Frankfort	16	II	II	II	II	II	5 1/2	I	0			I		7	2	3		19
Conner	2	I	I	I	I	I	2											2
Danville	2	II	II	II	II	II	2											2
Fort Knox	2	I	I	I	I	I	1			I								2
Oldham County	1	I	I	I	I	I	1											1
Christian County	17	II	II	II	II	II	5	I		I		I		7	2	4		21
Jessamine County	4	II	II	II	II	II	4											4
Bryan Station	2	I	I	I	I	I	2											2
Paducah Tilghman	1	I	I	I	I	I	3							7				11
	96	37 1/2	133 1/2	48	15	196 1/2	24	5	23	7	24	8	48	48				